

**First Level  
Existing Floor Plan**

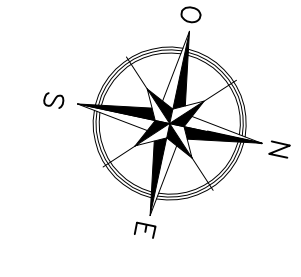

Scale: 1/4"=1'-0"

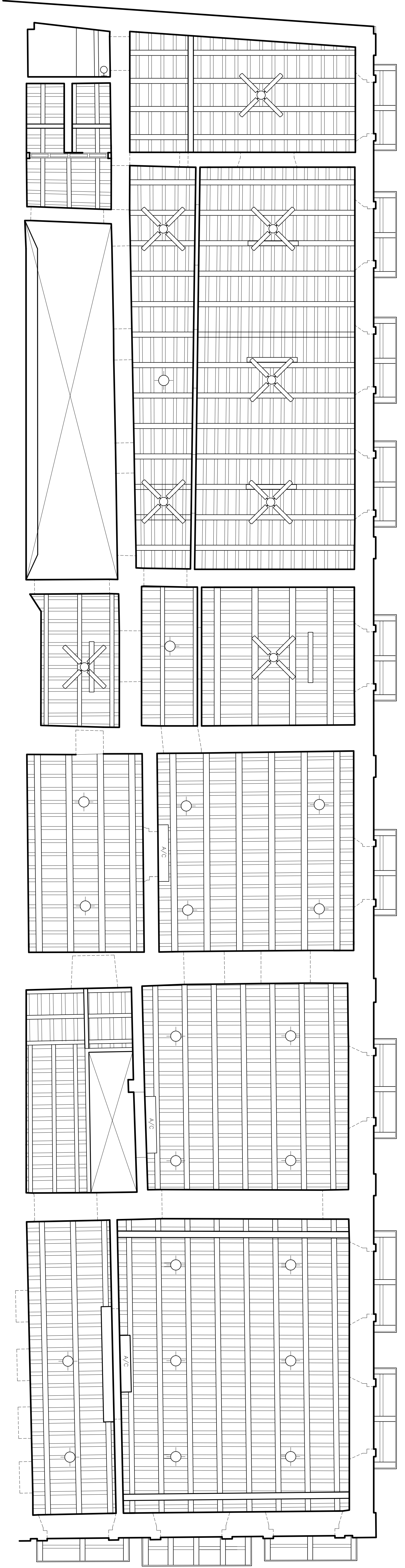

**First Level  
Reflected Ceiling**

Scale: 1/4"=1'-0"

OWNER:

**Cherif Meddwar**

CONSULTANTS

Arch. Roberto Lopez Schemmold  
(973) 962-3737 / rolopez@rsd.com

PROJECT:

**#200 Del Cristo St., Old San Juan**  
As Built Drawings  
San Juan, P.R.

REVISIONS

NO.	DATE
1	
2	
3	
4	
5	

NOTES / PERMITS

DATE: October 24, 2015

**Roof Plan  
(As Built)**

HOTAS

**AB-1**

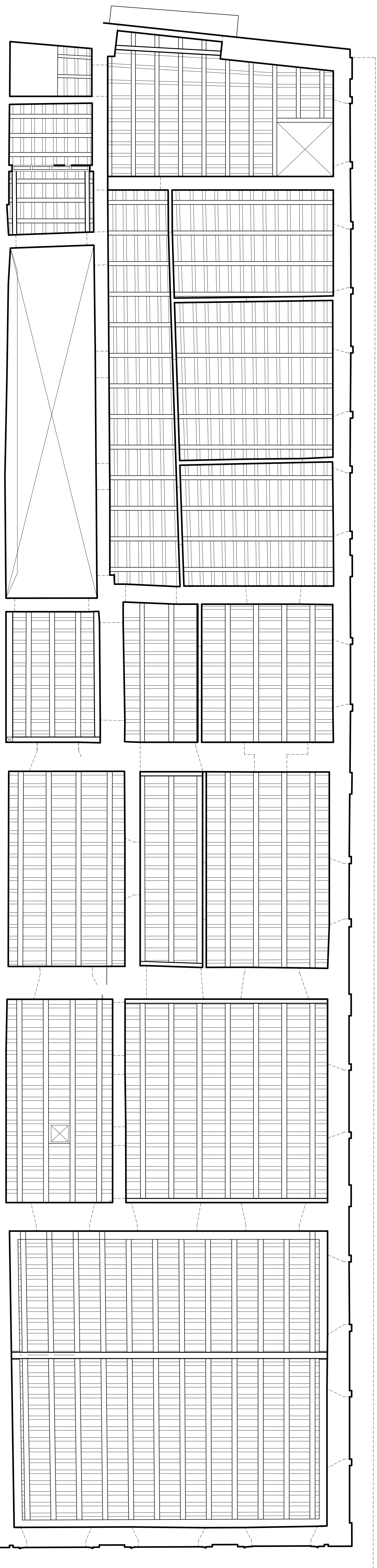
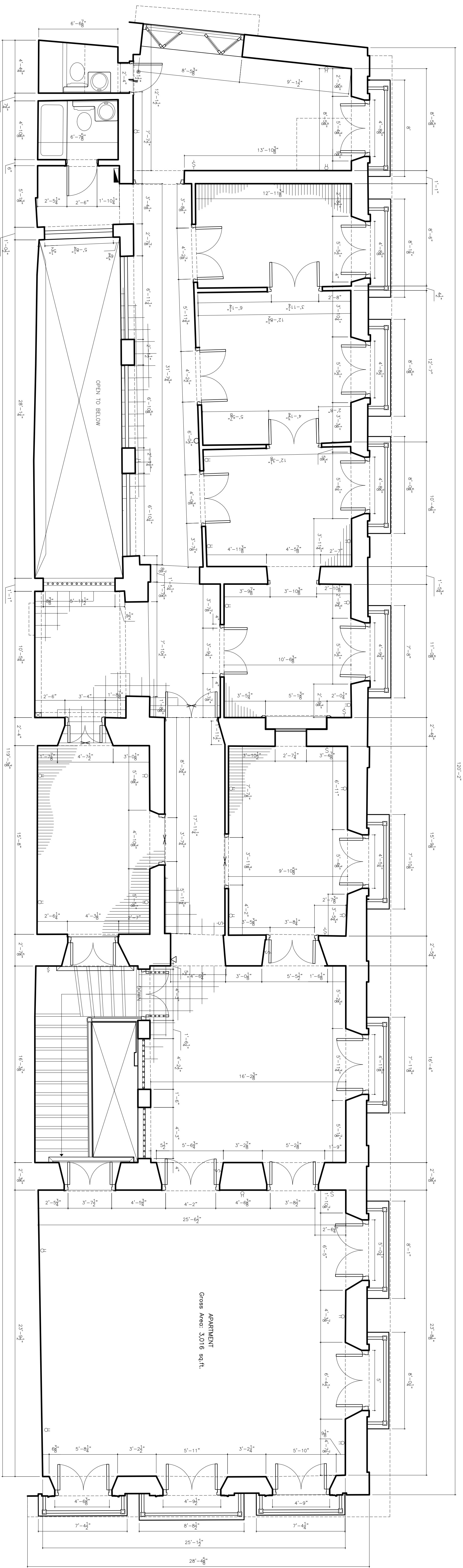

**#200 Del Cristo St., Old San Juan**  
As Built Drawings  
San Juan, P.R.

REVISIONS

NO.	DATE
1	
2	
3	
4	
5	

NOTES / PERMITS

DATE: October 24, 2015

**Roof Plan**  
(As Built)

AB-2

OWNER:  
Cheif Medawar

CONSULTANTS  
Arch. Roberto Lugo Escamellado  
(979) 262-7733 / roblugo@roblugo.com

PROJECT:

HOTAS:

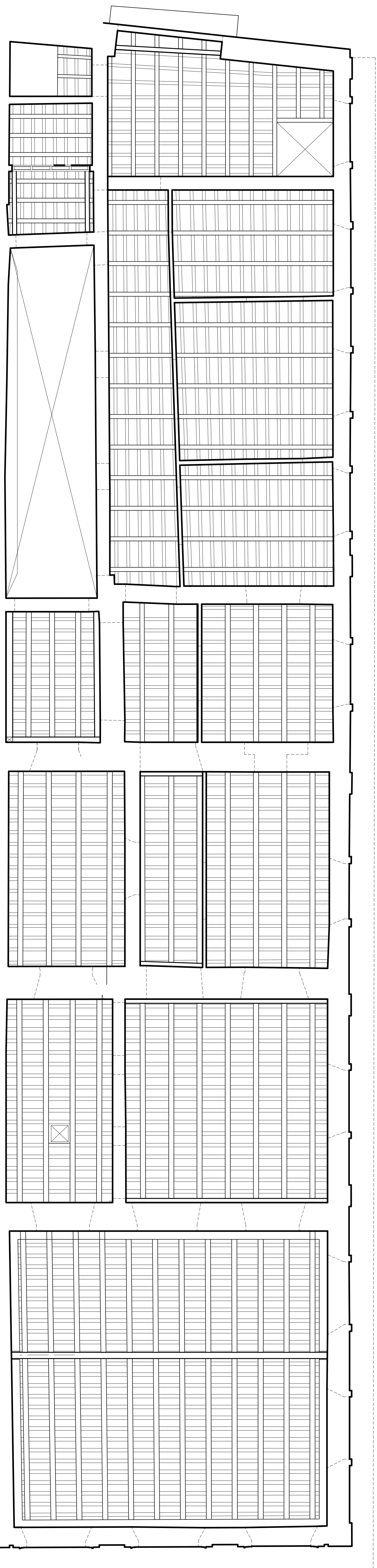
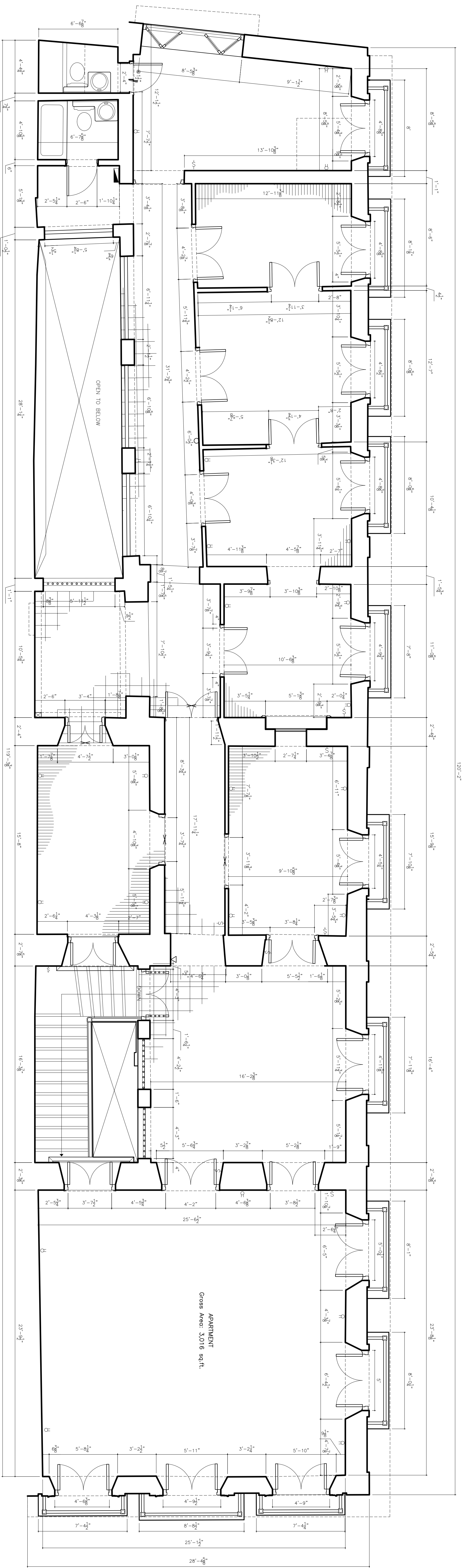

**#200 Del Cristo St., Old San Juan**  
As Built Drawings  
San Juan, P.R.

REVISIONS

NO.	DATE
1	
2	
3	
4	
5	

NOTES / PERMITS

DATE: October 24, 2015

**Roof Plan**  
(As Built)

HOTAS

**AB-2**

OWNER:  
Cheif Medawar

CONSULTANTS  
Arch. Roberto Lugo Escamellado  
(979) 262-7733 / roblugo@roblugo.com

PROJECT:

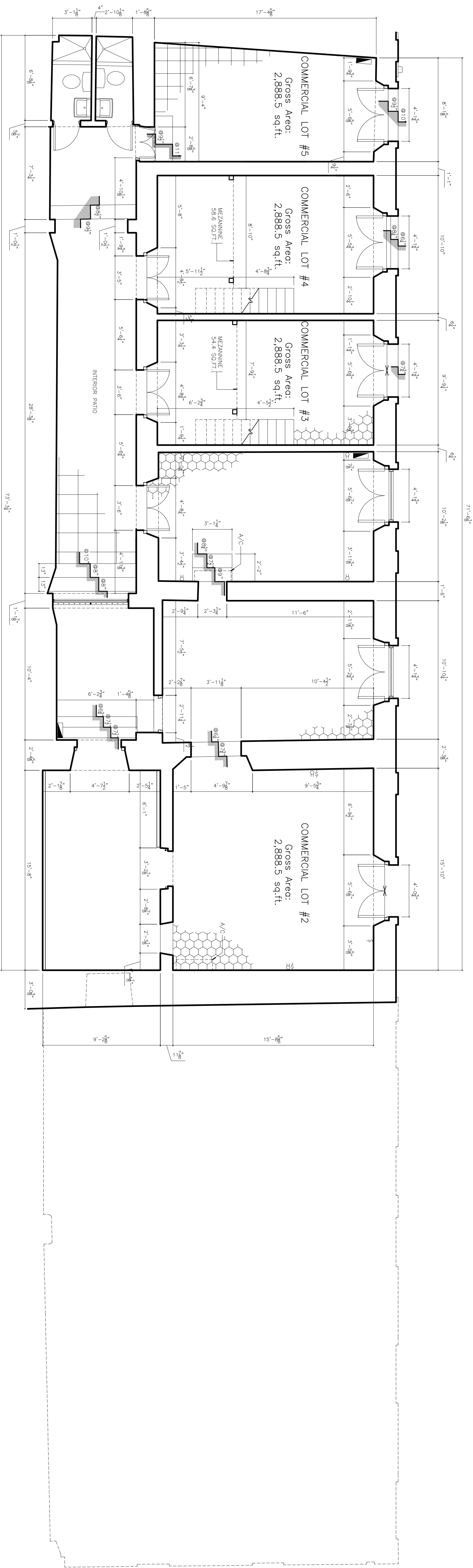

Lower Level Commercial Spaces  
Existing Floor Plan

Scale: 1/4"=1'-0"

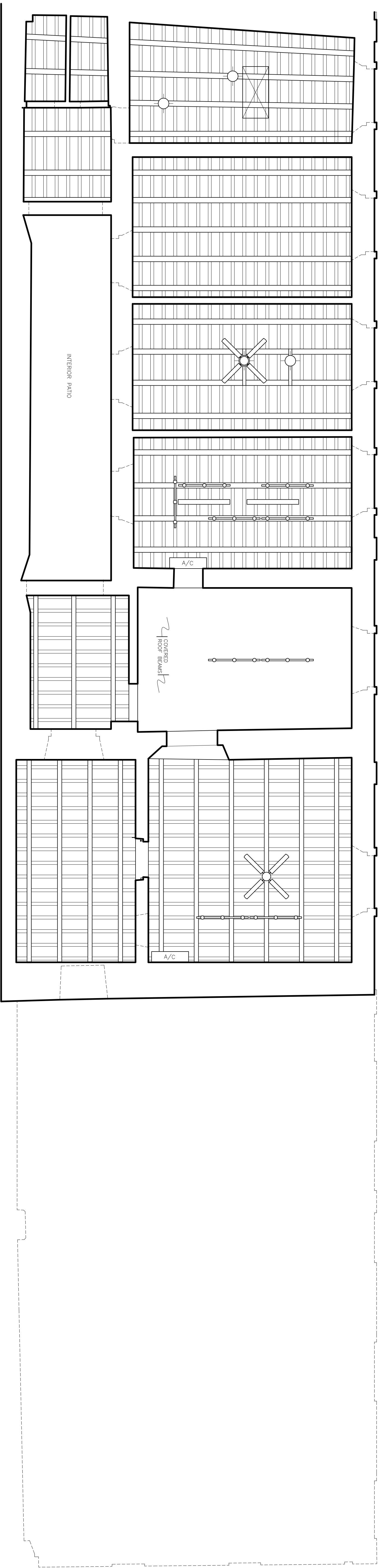
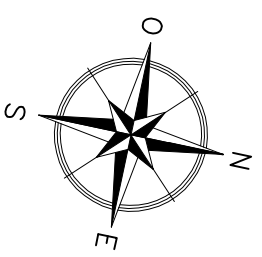

Lower Level Commercial Spaces  
Reflected Ceiling

Scale: 1/4"=1'-0"

OWNER:

Cheiff Medawar

CONSULTANTS

Art, Rodenas Lago Schemmold  
(787) 262-7133 / info@artlago.com

PROJECT:

#200 Del Cristo St., Old San Juan  
As Built Drawings  
San Juan, P.R.

REVISIONS

NO.	DATE
1	
2	
3	
4	
5	

NOTES / PERMITS

DATE: October 24, 2015

Roof Plan  
(As Built)

HOTAS

AB-3

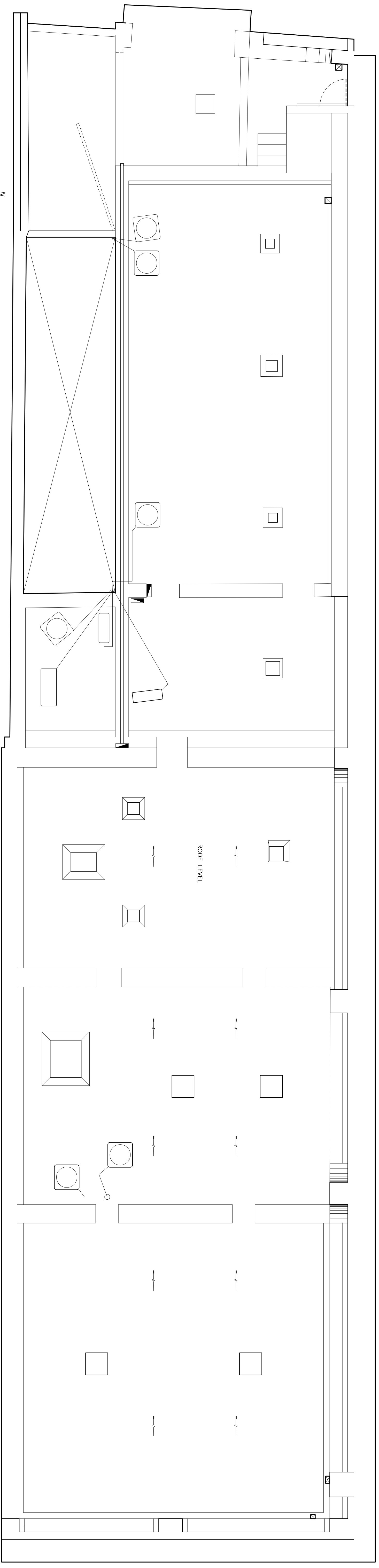

**Roof Plan**  
Scale: 1/4"=1'-0"

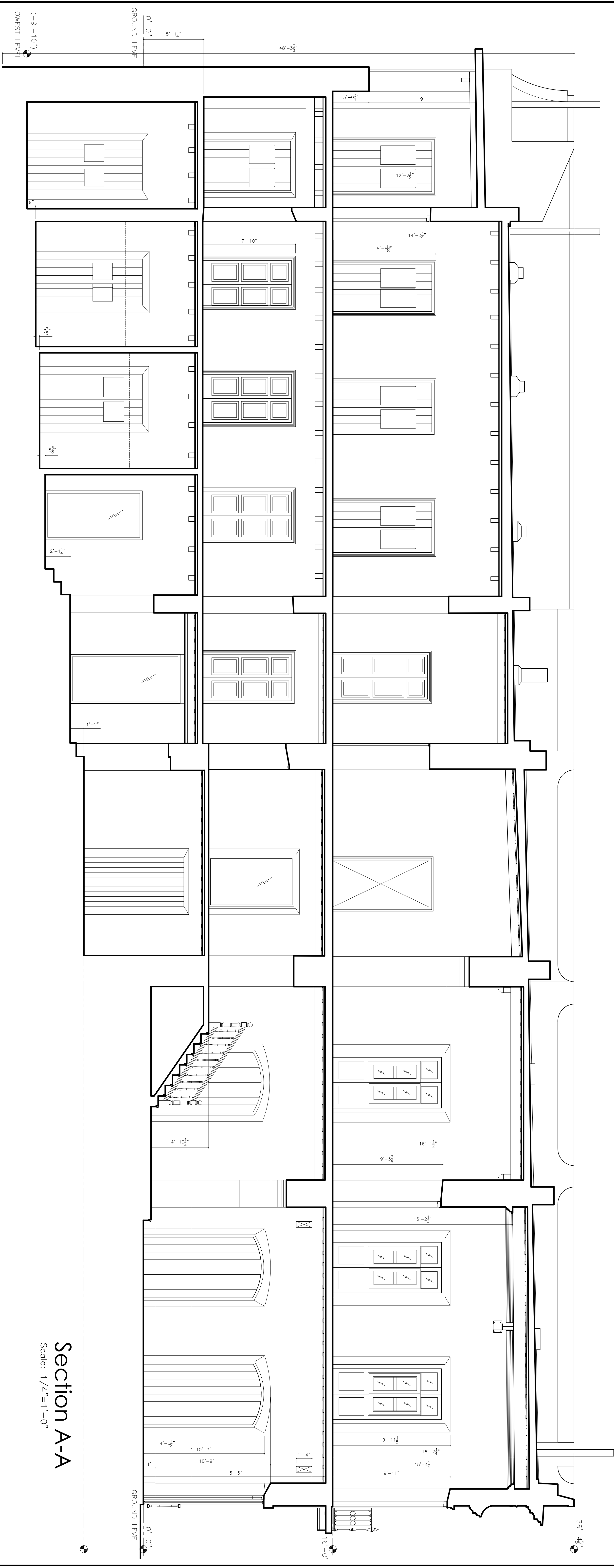
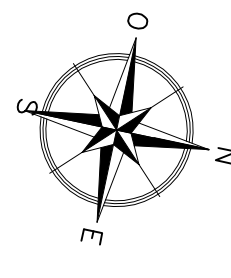

**Section A-A**  
Scale: 1/4"=1'-0"

OWNER:

Cheiff Medawar

CONSULTANTS

Arq. Rodenas Lugo Eschenwald  
(787) 326-5733 / rodenas@eschenwald.com

PROJECT:

**#200 Del Cristo St., Old San Juan**  
**As Built Drawings**  
San Juan, P.R.

REVISIONS

NO.	DATE
1	
2	
3	
4	
5	

NOTES / PERMITS

DATE: October 24, 2015

Roof Plan  
and Section  
(As Built)

H01A:

**AB-4**



OWNER:

Cheiff Medawar

CONSULTANTS

Art, Rocheluis Lugo Escameado  
(787) 326-7137 / escameado@pr.aia.com

PROJECT:

#200 Del Cristo St., Old San Juan  
As Built Drawings  
San Juan, P.R.

REVISIONS

NO.	DATE
1	
2	
3	
4	
5	

NOTES / PERMITS

DATE: October 24, 2015

Elevations  
(As Built)

HOTAS

AB-5

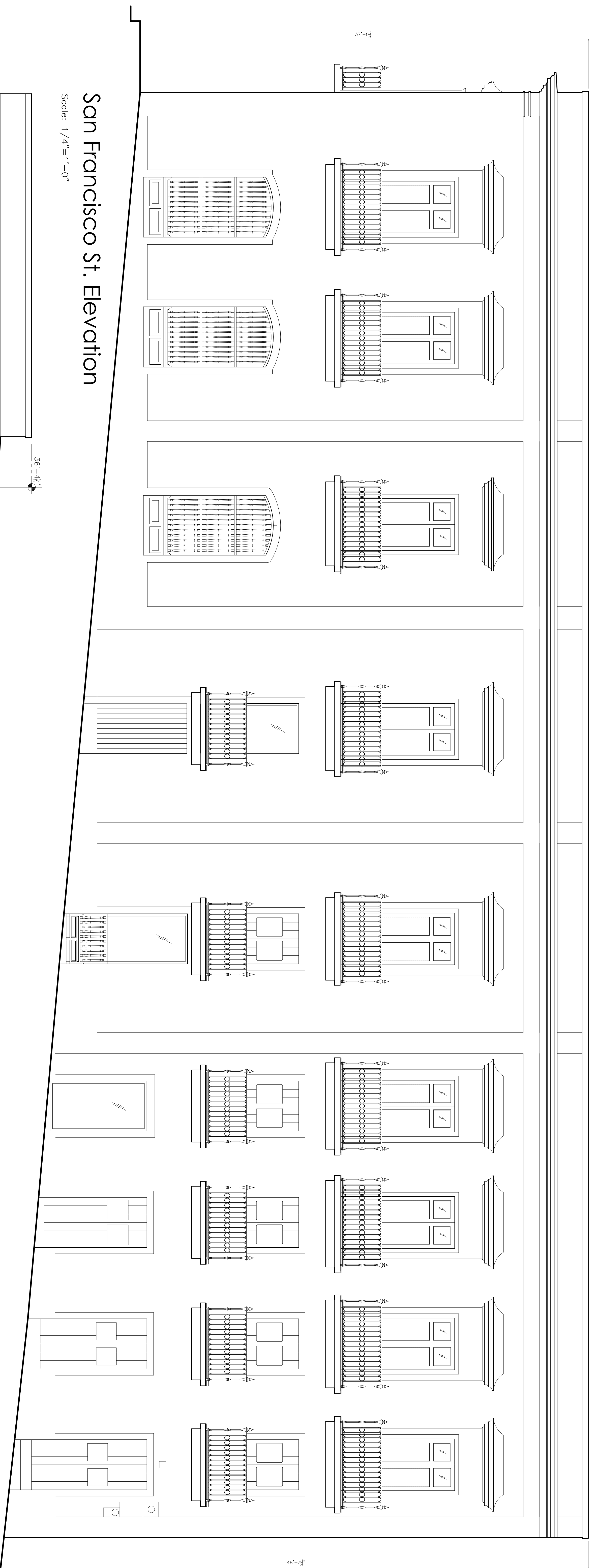

San Francisco St. Elevation

Scale: 1/4"=1'-0"

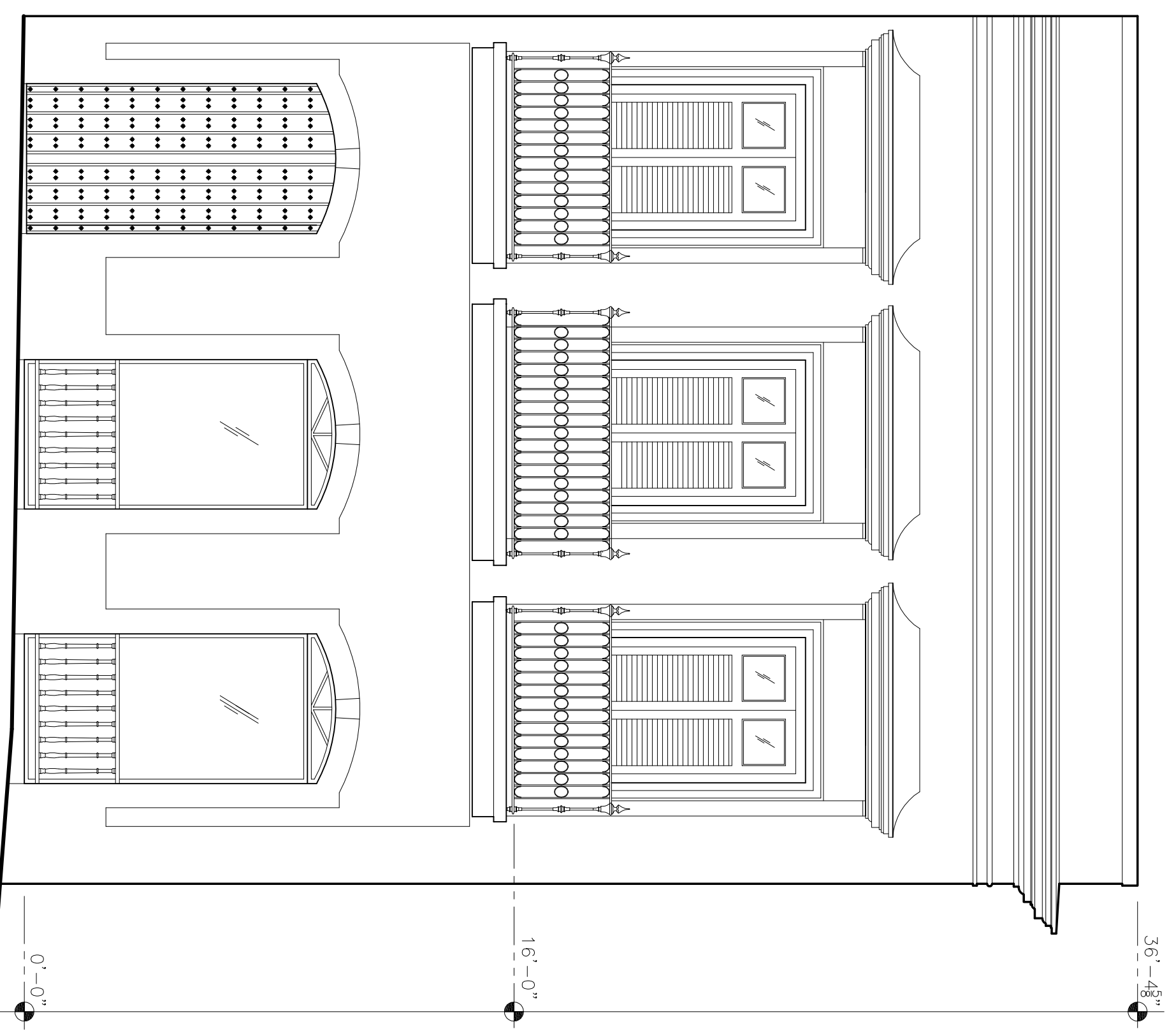

San Francisco St. Elevation

Scale: 1/4"=1'-0"



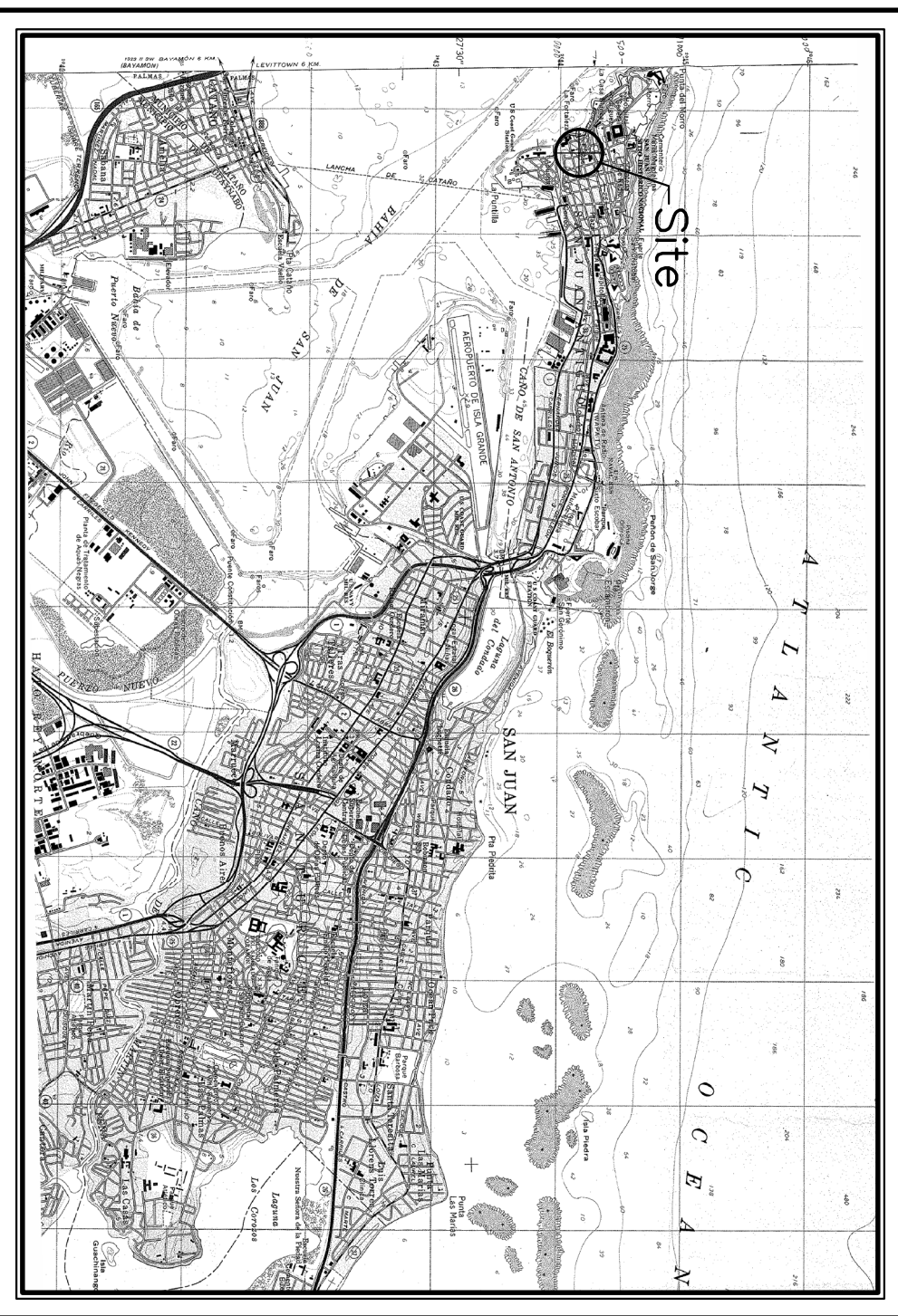

USGS Quadrangle Map

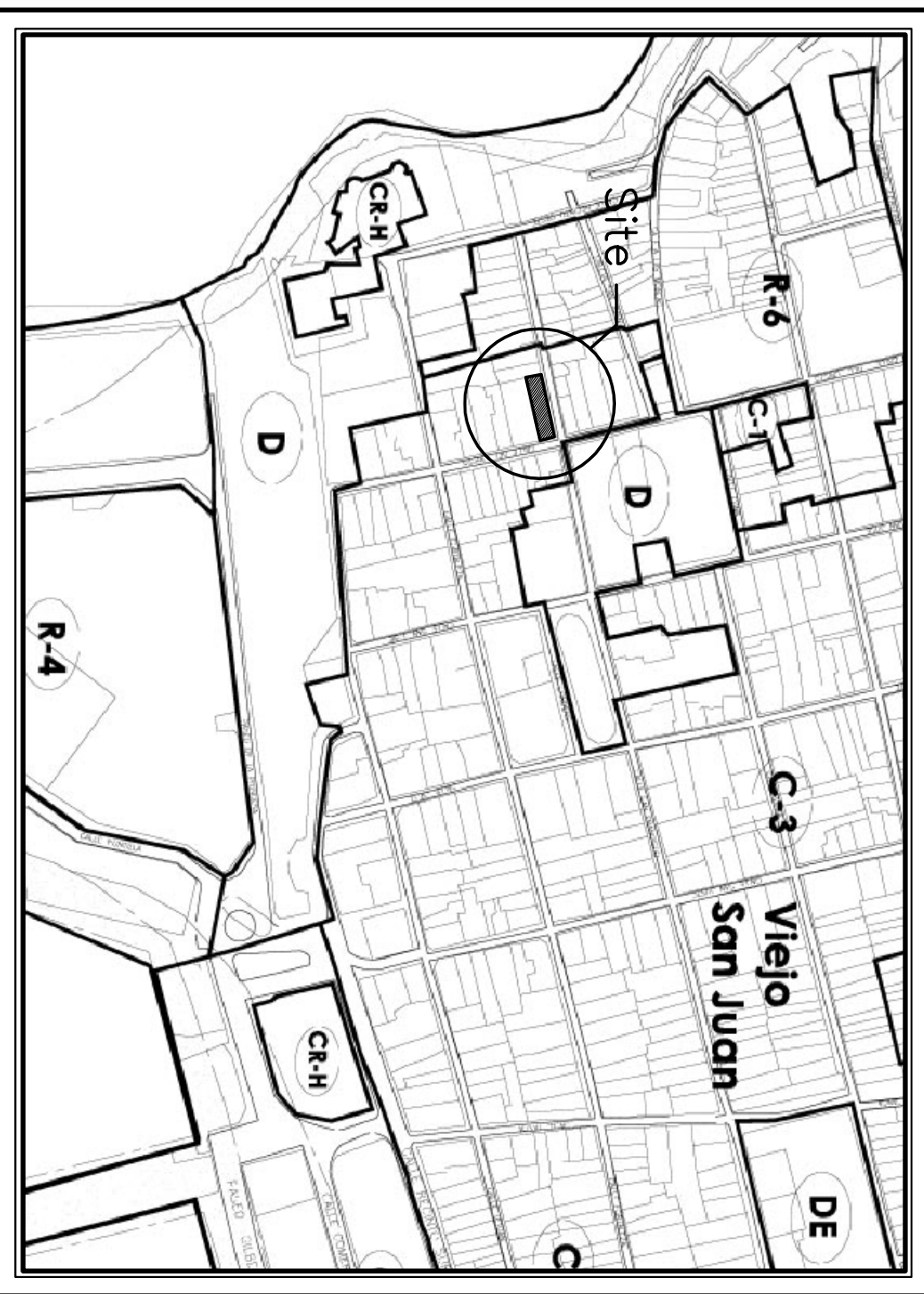

Zoning Map (Sheet 3D and 3E / August 4, 2013 and March 2, 2014)

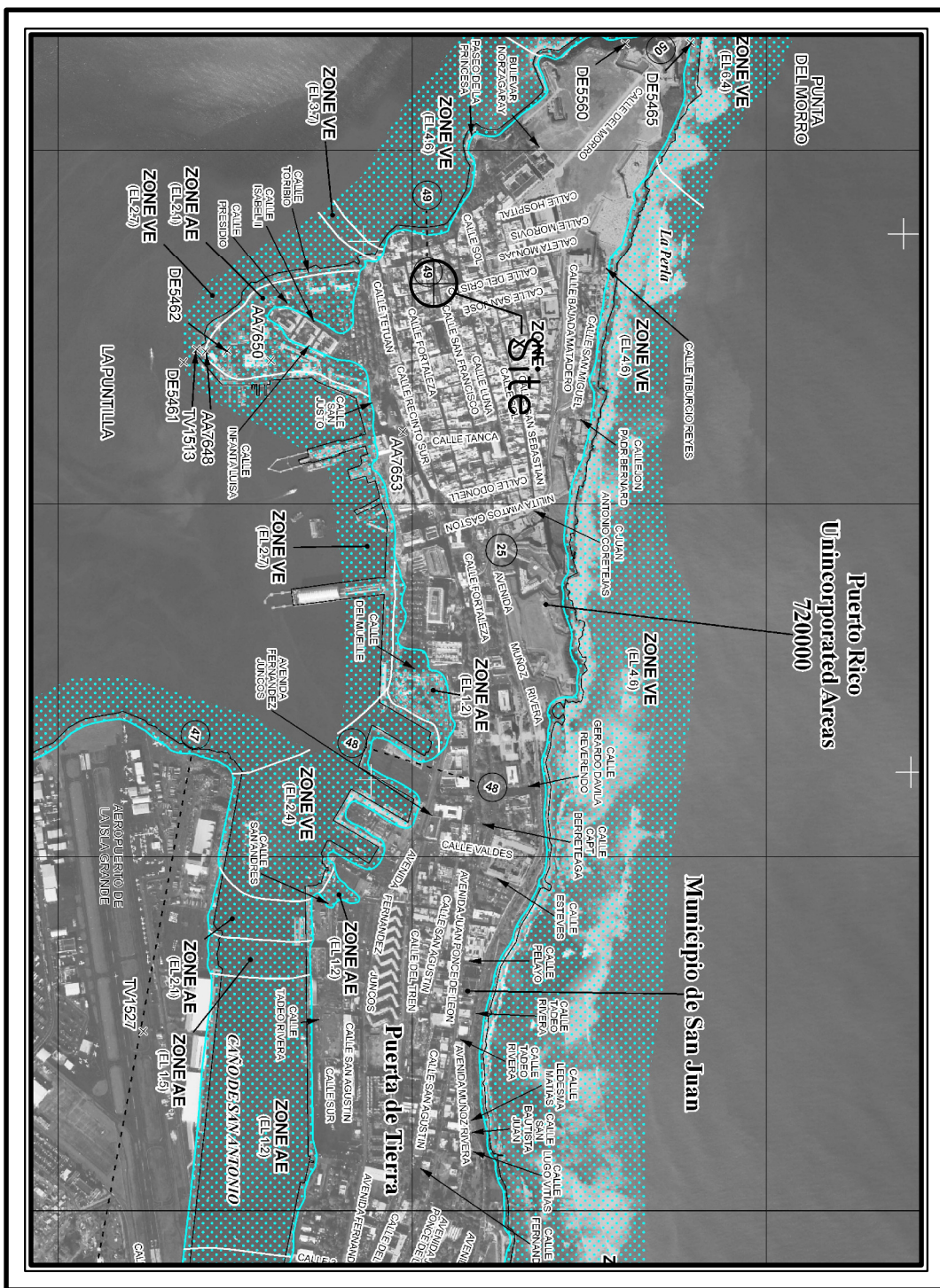

Flood Map (C0007003551) November, 18, 2009

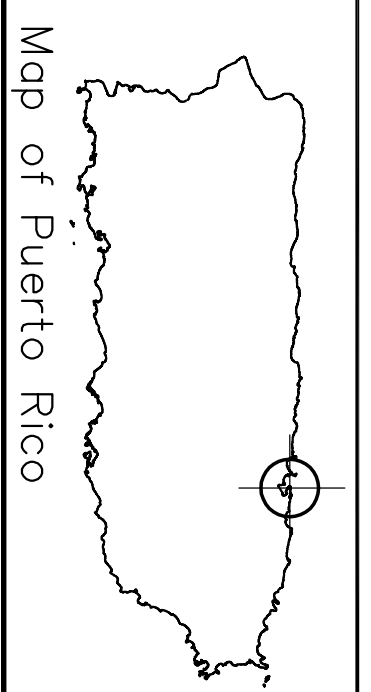

Map of Puerto Rico  
#200 Del Cristo St.  
Old San Juan, P.R.  
Catastro 040-002-042-09

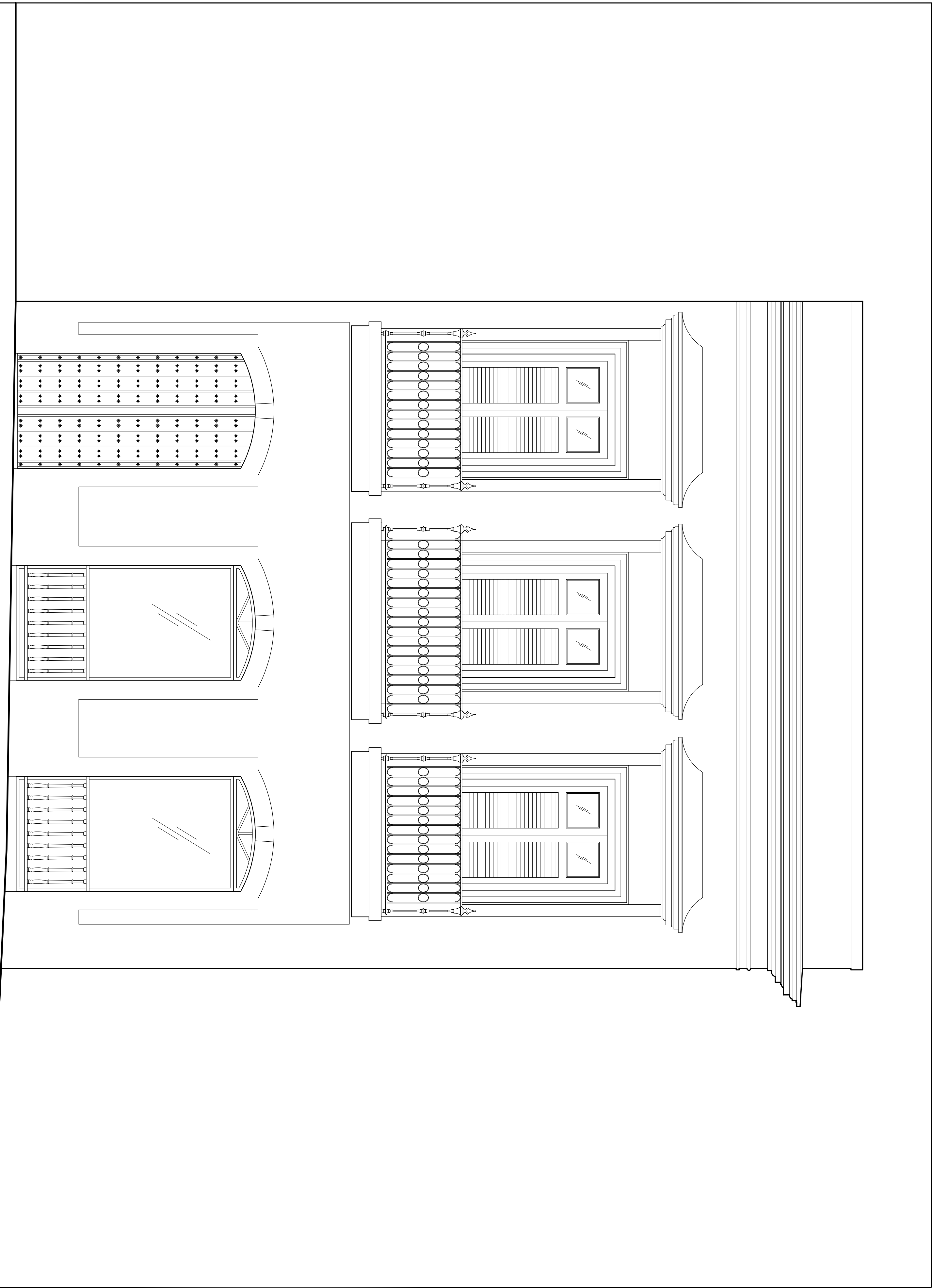

Del Cristo St. Elevation

Scale: 1/8"=1'-0"

INDEX

No.	Title
HT-1	This Sheet
AB-1	FIRST LEVEL FLOOR PLAN
AB-2	LOWER LEVEL COMMERCIAL SPACES FLOOR PLAN
AB-3	ROOF PLAN AND SECTION A-A ELEVATIONS
AB-4	
AB-5	

#200 Del Cristo St., Old San Juan  
As Built Drawings  
San Juan, P.R.

LEGEND

	4'-0" Fluorescent Light		110V RECEPTACLE
	GENERAL SECTION		TELECOMMUNICATIONS
	ELEVATION		WALL LAMP
	NOTE		CEILING LAMP
	FLOOR OR ROOF DRAIN		ELECTRICAL PANEL
	STORM DRAIN		SWITCH
	FLOOR DRAIN		JUNCTION BOX
	FLOOR PATTERN CHANGE		HOSE BIB

#200 Del Cristo St., Old San Juan  
As Built Drawings  
San Juan, P.R.

REVISIONS

NO.	DATE
1	
2	
3	
4	
5	

NOTES / PERMITS

DATE: October 24, 2015

Tile Sheet

H01A1

HT-1

OWNER:

Cheiff Medawar

CONSULTANTS

Art, Roberto Lugo Esfrenwald  
(787) 262-2171 / roblugo@art.com

PROJECT: