

**Second Floor
Proposed Schematic Plan**

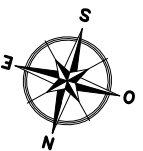

Scale: 1/8"=1'-0"

Total Net Area per floor: 3,507 p.c. / Gross area 4,066 SF (approximate)

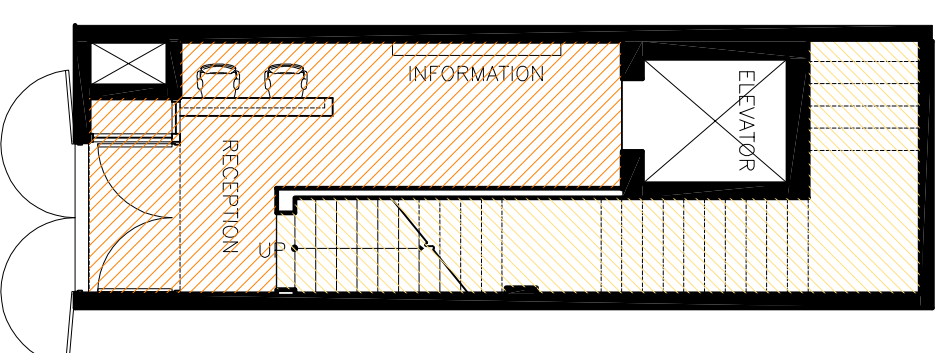

**Main Entrance from
San Justo St.**

Owner:

CONSULTANT

Arq. Rodolfo Lugo Espinosa
1973 (2007) / 2019 (2019)

PROJECT:

206 SAN JUSTO

OLD SAN SAN JUAN

REVISIONS

NO.	DATE
1	
2	
3	
4	
5	

NOTE/PERMITS

DATE: JUNE 2019

1st & 2nd Floor
Schematic Plan

SHEET#:

SCH1